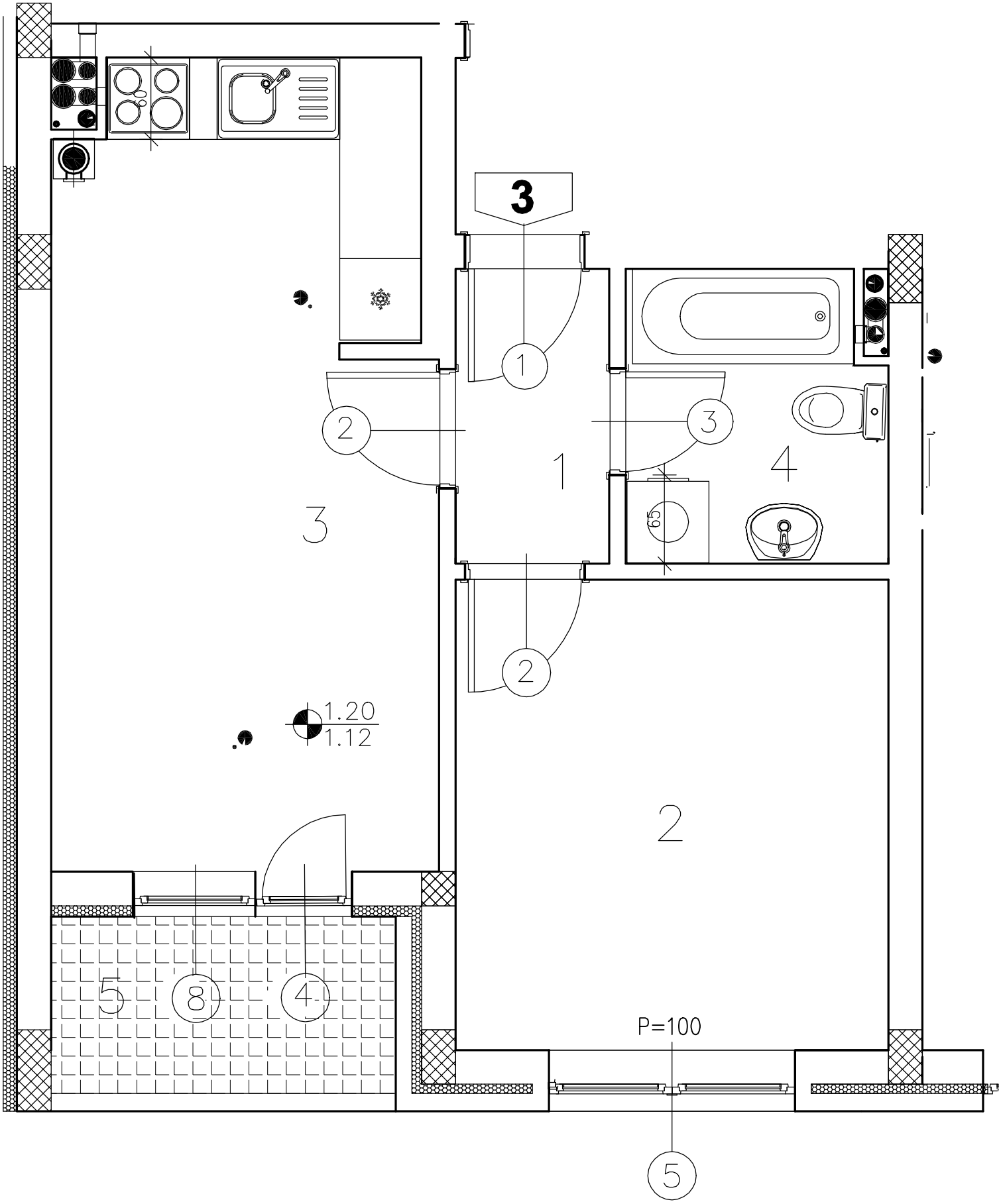
3
1
2
3
1
4
3
65
2
1.20
1.12
2
5
8
4
P=100
5